



Premium Biostimulator | PLLA with PN



PLLA

Poly-L-Lactic Acid



PN

PolyNucleotide

PiNkLLA

Technical Features

PLLA Manufacturing technology

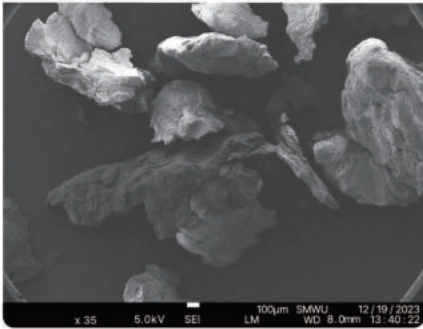

Conventional PLLA



PiNkLLA

- The PLLA particle is formed into a spherical shape, reducing the nodules and inflammatory response.
- The PLLA particle size is uniform sized within the range of 30 to 50µm.

Storage platform technology



It protect functional materials during the manufacturing and distribution process and exhibits long lasting results when used.

Before administration

During sterilization/distribution/administration
Protects functional materials

After administration

Over an intended period of time,
Slowly releases a fixed amount of functional materials



Glutathione

NC(CCS)C(=O)NCC(=O)O



Vitamin C

OC1C=CC(=O)OC1O

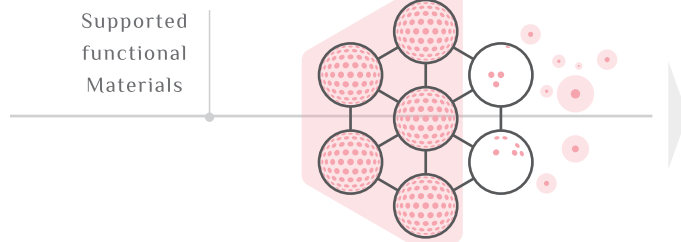

Dissolved and absorbed into the body
Expresses functional effects



It is widely used as a raw material for medical devices and cosmetics due to its antioxidative, whitening, and wrinkle-improving effects, but it has low stability and easily loses its function.

The CIB Technology structure supports functional materials to protect them from degradation before administration and induces their functional expression after administration.

※ CIB Technology= Complexed In Ball Technology

Instant Hydration technology



Add 4mL for injection
(Saline or distilled water)

Shake 1 minute



shake the vial by hand
for just 1 minute to ensure
the contents are fully dissolved.



Ready to use!

BEFORE & AFTER

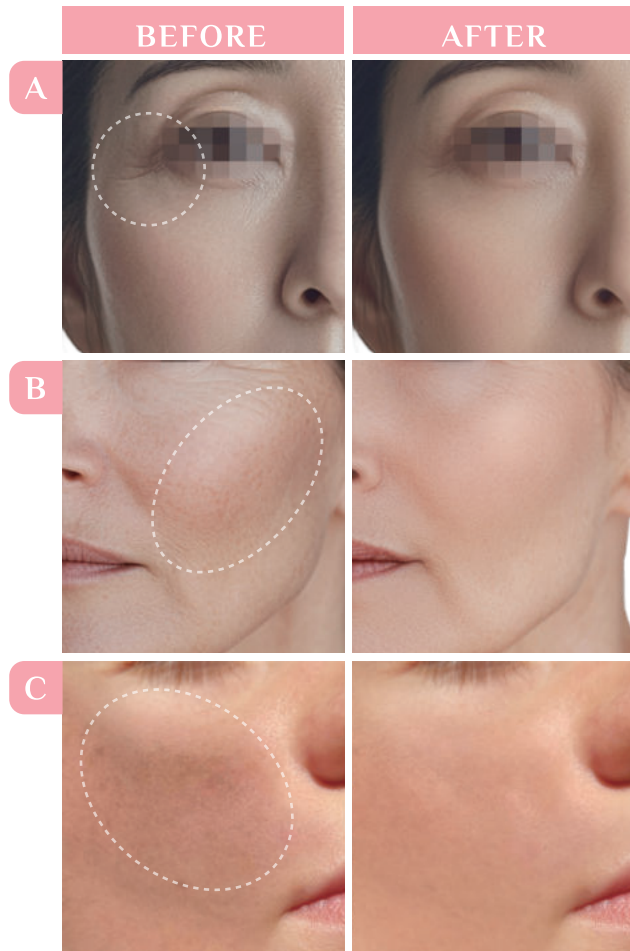

BEFORE

AFTER

A

Fine Wrinkles and Pigmentation Improvement

Skin Type :

Deep wrinkles, A lot of pigmentation
(Syringoma, Freckles)

B

Whitening and Redness Improvement

Skin Type :

Redness, Large pores,
Severely uneven skin texture

C

Pigmentation and Elasticity Improvement Acne Reduction and Scar Improvement

Skin Type :

Freckle, Acne hyperpigmentation
Adultacne, Redness

Active Ingredients

PLLA, a lactic acid polymer, promotes collagen formation in pores, and Dead skin cells are naturally exfoliated as PLLA particles expand.

PiNkLLA



PLLA (Poly-L-Lactic Acid)

Stimulation of collagen production,
wrinkle improvement

- A lactic acid polymer
- Safe as it decomposes into water, carbon dioxide, etc. after functional expression.



PN (Polynucleotide)

Cell regeneration

- A DNA polymer mixture extracted from the salmon sperm or testes.
- Safe and minimize side effects since it is similar to human-derived DNA.



Vitamin C (Ethyl Ascorbyl Ether)

Whitening

- Prevents aging by blocking free radical access. To maintain functional efficacy,
- ClB Technology is applied to maintain the functional effects.



Glutathione

Whitening

- Inhibits melanin formation through the antioxidant activity.
- ClB Technology is applied to maintain the functional effects.

※ The effects described above are limited to the characteristics of raw materials.

※ ClB Technology = Complexed In Ball Technology

NEW ADVANCED BIO REGENERATOR

PiNkLLA

PLLA with PN



Why PiNkLLA?

Combination



PLLA



PN

Micro Sphere Shape



Dilution



Just 1 min

Copyright (c) 2024 Oreon Life Science Co., Ltd. Copying or storing any content except as provided above is expressly prohibited without prior written permission of the copyright holder.

www.oreonglobal.com | E-mail. overseas@onls.kr | Tel. 82-70-8250-5520

 **oreon**
LIFE SCIENCE